

CLIENT: Dr.Ganja

PRODUCT NAME: THCA Isolate Powder

LOT: N/A

BATCH: J012225JH

MATRIX: Hemp Concentrate

REPORT CREATED: 02/05/2025

Analyte	LOD (%)	%	mg/g
CBC	0.030		
CBCA	0.030	0.094	0.940
CBCV	0.030		
CBD	0.030		
CBDA	0.030		
CBDV	0.030		
CBDVA	0.030		
CBG	0.030		
CBGA	0.030	0.174	1.740
CBL	0.030		
CBLA	0.030		
CBN	0.030		
CBNA	0.030		
CBT	0.030		
Δ8-THC	0.030		
Δ9-THC	0.030	0.291	2.912
Δ9-THCA-A	0.030	91.829	918.288
Δ9-THCP	0.030		
Δ9-THCVA	0.030	0.369	3.690
9R-HHC	0.030		
9S-HHC	0.030		

**81.093%**  
ACTIVE CANNABINOIDS



Total THC = THCa \* 0.877 + Δ9-THC; Total THCV = THCVa \* 0.877 + THCV; Total CBD = CBDa \* 0.877 + CBD;  
 Total CBG = CBGa \* 0.877 + CBG; Total CBN = CBNa \* 0.877 + CBN  
 LOD = Limit of Detection; ND = Not Detected  
 Total THC Measurement of Uncertainty: ± 1%  
 Total CBD Measurement of Uncertainty: ± 1%



DATA COLLECTED BY Cannalyze.co

Reporting limits will vary based on sample extraction weight used for the analysis. The results of this report are based solely on the sample submitted and cannot be reproduced. Average values are used to determine the final values.

Dr. Ganja

Sample: 01-31-2025-59624

Sample Received: 01/31/2025;

Report Created: 02/10/2025; Expires: 02/10/2026

J012225JH - THCA Isolate Powder  
Concentrate & Extracts , Cannabinoid Isolate



## Residual Solvents

(Testing Method: HS-GC/MS, CON-P-8000)

Date Tested: 01/31/2025

Analyte	LOQ	Mass	Analyte	LOQ	Mass
	PPM	PPM		PPM	PPM
n-Butane	230.000	<230.0000	Acetone	250.000	<250.0000
iso-Butane	230.000	<230.0000	Benzene	1.000	<1.0000
iso-Pentane	230.000	<230.0000	Ethanol	1000.000	<1000.0000
neo-Pentane	230.000	<230.0000	Ethyl Acetate	250.000	<250.0000
n-Hexane	5.000	<5.0000	Ethylbenzene	100.000	<100.0000
3-Methylpentane	5.000	<5.0000	Methanol	100.000	<100.0000
2,2-Dimethylbutane	5.000	<5.0000	n-Heptane	1000.000	<1000.0000
2-Methylpentane/2,3-Dimethylbutane	10.000	<10.0000	n-Pentane	100.000	<100.0000
m/p-Xylene	200.000	<200.0000	Propane	1000.000	<1000.0000
o-Xylene	100.000	<100.0000	Toluene	100.000	<100.0000
2-Propanol (IPA)	500.000	<500.0000			

Dr. Ganja

Sample: 01-31-2025-59624

Sample Received: 01/31/2025;

Report Created: 02/10/2025; Expires: 02/10/2026

J012225JH - THCA Isolate Powder  
Concentrate & Extracts , Cannabinoid Isolate



## Pesticides

(Testing Method: LC/MS/MS & HPLC-UV, CON-P-5000)

Date Tested: 01/31/2025

Analyte	LOQ	Mass	Analyte	LOQ	Mass
	PPM	PPM		PPM	PPM
Acephate	0.100	<0.100	Hexythiazox	0.100	<0.100
Acequinoyl	0.100	<0.100	Imazalil	0.100	<0.100
Acetamiprid	0.100	<0.100	Imidacloprid	0.200	<0.200
Aldicarb	0.100	<0.100	Kresoxim Methyl	0.100	<0.100
Avermectin B1A	0.100	<0.100	Malathion	0.100	<0.100
Avermectin B1B	0.100	<0.100	Metaxalyl	0.100	<0.100
Azoxystrobin	0.100	<0.100	Methiocarb	0.100	<0.100
Bifenazate	0.100	<0.100	Methomyl	0.100	<0.100
Bifenthrin	0.100	<0.100	Mevinphos	0.100	<0.100
Boscalid	0.100	<0.100	MGK-264	0.100	<0.100
Captan	0.700	<0.700	Myclobutanil	0.100	<0.100
Carbaryl	0.100	<0.100	Naled	0.250	<0.250
Carbofuran	0.100	<0.100	Oxamyl	0.500	<0.500
Chlorantraniliprole	0.100	<0.100	Pacllobutrazole	0.100	<0.100
Chlorfenapyr	0.100	<0.100	Parathion Methyl	0.100	<0.100
Chlormequat	0.100	<0.100	Permethrins	0.100	<0.100
Chlorpyrifos	0.100	<0.100	Phosmet	0.100	<0.100
Clofentazine	0.100	<0.100	Piperonyl Butoxide	1.000	<1.000
Coumaphos	0.100	<0.100	Prallethrin	0.100	<0.100
Cyfluthrin	0.500	<0.500	Propiconazole	0.100	<0.100
Cypermethrin	0.500	<0.500	Propoxur	0.100	<0.100
Diazinon	0.100	<0.100	Pyrethrins	0.500	<0.500
Dichlorvos (DDPV)	0.050	<0.050	Pyridaben	0.100	<0.100
Dimethoate	0.100	<0.100	Spinetoram	0.100	<0.100
Dimethomorph	0.100	<0.100	Spinosad A	0.050	<0.050
Ethoprophos	0.100	<0.100	Spinosad D	0.050	<0.050
Etofenprox	0.100	<0.100	Spiromesifen	0.100	<0.100
Etoxazole	0.100	<0.100	Spirotetramat	0.100	<0.100
Fenhexamid	0.100	<0.100	Spiroxamine	0.100	<0.100
Fenoxycarb	0.100	<0.100	Tebuconazole	0.100	<0.100
Fenpyroximate	0.100	<0.100	Thiacloprid	0.100	<0.100
Fipronil	0.100	<0.100	Thiamethoxam	0.100	<0.100
Fonicamid	0.100	<0.100	Trifloxystrobin	0.100	<0.100
Fludioxonil	0.100	<0.100	Daminozide	0.100	Not Detected

Dr. Ganja

Sample: 01-31-2025-59624

Sample Received: 01/31/2025;

Report Created: 02/10/2025; Expires: 02/10/2026

J012225JH - THCA Isolate Powder  
Concentrate & Extracts , Cannabinoid Isolate

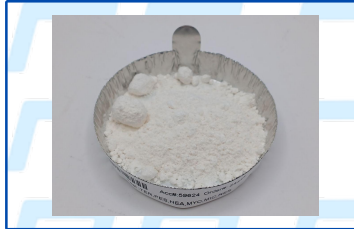

### Heavy Metals

(Method of Analysis: ICP/MS, CON-P-7000)

Date Tested: 02/01/2025

Analyte	LOQ	Mass
	PPM	PPM
Arsenic	0.0980	<0.0980
Cadmium	0.0980	<0.0980
Lead	0.0980	<0.0980
Mercury	0.0980	<0.0980
Palladium	0.2451	<0.2451
Selenium	0.0980	<0.0980

Dr. Ganja

Sample: 01-31-2025-59624

Sample Received: 01/31/2025;

Report Created: 02/10/2025; Expires: 02/10/2026

J012225JH - THCA Isolate Powder  
Concentrate & Extracts , Cannabinoid Isolate

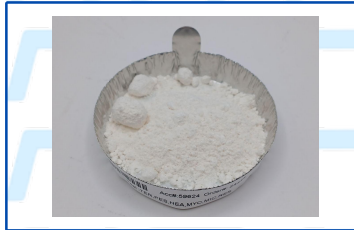

## Mycotoxins

(Testing Method: LC/MS/MS, CON-P-5000)

Date Tested: 01/31/2025

Analyte	LOQ PPB	Mass PPB
Aflatoxin B1	5.000	<5.000
Aflatoxin B2	5.000	<5.000
Aflatoxin G1	5.000	<5.000
Aflatoxin G2	5.000	<5.000
Ochratoxin A	20.000	Not Detected

Dr. Ganja

Sample: 01-31-2025-59624

Sample Received: 01/31/2025;

Report Created: 02/10/2025; Expires: 02/10/2026

J012225JH - THCA Isolate Powder  
Concentrate & Extracts , Cannabinoid Isolate

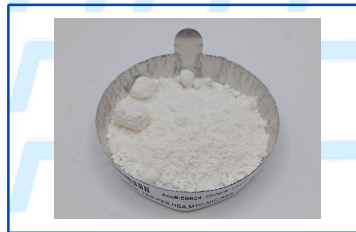

## Microbials

(Testing Method: qPCR & 3M Petrifilm & SIM Plate, CON-P-6000, CON-P-9000)

Date Tested: 02/01/2025

Analyte	LOQ	Units
	CFU/g	CFU/g
Total Yeast and Mold Count	8	<8
Total Aerobic Bacteria Count	8	<8
Total Coliform Count	8	<8
Total Enterobacteriaceae	8	<8
Aspergillus spp. (A. flavus, A. fumigatus, A. niger, A. terreus)		Not Detected
Shigatoxigenic Escherichia coli (STEC)		Not Detected
Salmonella		Not Detected

Dr. Ganja

Sample: 01-31-2025-59624

Sample Received: 01/31/2025;

Report Created: 02/10/2025; Expires: 02/10/2026

J012225JH - THCA Isolate Powder  
Concentrate & Extracts , Cannabinoid Isolate



## Terpenes

(Testing Method: HS-GC/MS, CON-P-4000)

Date Tested: 01/31/2025

Analyte	LOD	LOQ	Mass	Mass	
	PPM	PPM	PPM	mg/g	
α-Bisabolol	0.750	3.000	8.330	0.008	
α-Humulene	0.750	3.000	23.019	0.023	
α-Pinene	0.750	3.000	44.308	0.044	
α-Terpinene	0.750	3.000	<LOQ	<LOQ	
1,8-Cineole	0.750	3.000	13.509	0.014	
β-Caryophyllene	0.750	3.000	63.856	0.064	
β-Myrcene	0.750	3.000	26.146	0.026	
Borneol	0.750	3.000	10.103	0.010	
Camphene	0.750	3.000	30.403	0.030	
Carene	0.750	3.000	<LOQ	<LOQ	
Caryophyllene Oxide	3.000	3.000	ND	ND	
Citral	0.750	3.000	<LOQ	<LOQ	
Dihydrocarveol	0.750	3.000	ND	ND	
Fenchone	0.750	3.000	7.074	0.007	
γ-Terpinene	0.750	3.000	<LOQ	<LOQ	
Limonene	0.750	3.000	152.005	0.152	
Linalool	0.750	3.000	178.291	0.178	
Menthol	0.750	3.000	ND	ND	
Nerolidol	0.750	3.000	ND	ND	
Ocimene	0.750	3.000	ND	ND	
Pulegone	0.750	3.000	ND	ND	
Terpinolene	0.750	3.000	4.667	0.005	
<b>Total</b>			561.712	0.562	0.056 %

## Primary Aromas

Lavender



Lime

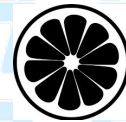

Cinnamon



Pine



Sweet

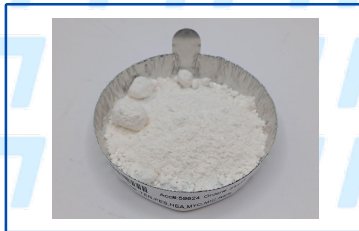

Total terpenes value is qualitative and includes concentrations outside the assay quantitative analytical range.