

CLIENT: Dr.Ganja

PRODUCT NAME: DD + HTE Cartridge Purple Haze - Raw Material Analysis

LOT: N/A

BATCH: J012225IY

MATRIX: Hemp Oil

REPORT CREATED: 02/05/2025

Analyte	LOD (%)	%	mg/g
CBC	0.030		
CBCA	0.030	1.381	13.808
CBCV	0.030		
CBD	0.030		
CBDa	0.030	0.235	2.349
CBDV	0.030		
CBDVA	0.030		
CBG	0.030		
CBGA	0.030	3.579	35.792
CBL	0.030		
CBLA	0.030		
CBN	0.030		
CBNA	0.030	0.998	9.977
CBT	0.030		
Δ8-THC	0.030		
Δ9-THC	0.030		
Δ9-THCA-A	0.030	97.026	970.262
Δ9-THCP	0.030		
Δ9-THCVA	0.030	0.661	6.613
9R-HHC	0.030		
9S-HHC	0.030		

**91.103%**  
ACTIVE CANNABINOIDS

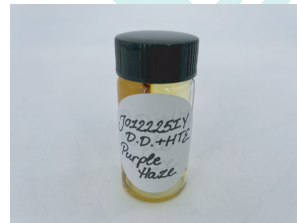

Total THC = THCa \* 0.877 + Δ9-THC; Total THCV = THCVa \* 0.877 + THCV; Total CBD = CBDa \* 0.877 + CBD;  
 Total CBG = CBGa \* 0.877 + CBG; Total CBN = CBNa \* 0.877 + CBN  
 LOD = Limit of Detection; ND = Not Detected  
 Total THC Measurement of Uncertainty: ± 1%  
 Total CBD Measurement of Uncertainty: ± 1%



DATA COLLECTED BY Cannalyze.co

Reporting limits will vary based on sample extraction weight used for the analysis. The results of this report are based solely on the sample submitted and cannot be reproduced. Average values are used to determine the final values.

Dr. Ganja

Sample: 01-31-2025-59620

Sample Received: 01/31/2025;

Report Created: 02/10/2025; Expires: 02/10/2026

J012225IY - DD + HTE Cartridge Purple Haze  
Concentrate & Extracts

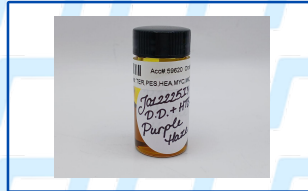

## Residual Solvents

(Testing Method: HS-GC/MS, CON-P-8000)

Date Tested: 01/31/2025

Analyte	LOQ	Mass	Analyte	LOQ	Mass
	PPM	PPM		PPM	PPM
n-Butane	230.000	<230.0000	Acetone	250.000	<250.0000
iso-Butane	230.000	<230.0000	Benzene	1.000	<1.0000
iso-Pentane	230.000	<230.0000	Ethanol	1000.000	<1000.0000
neo-Pentane	230.000	<230.0000	Ethyl Acetate	250.000	<250.0000
n-Hexane	5.000	<5.0000	Ethylbenzene	100.000	<100.0000
3-Methylpentane	5.000	<5.0000	Methanol	100.000	<100.0000
2,2-Dimethylbutane	5.000	<5.0000	n-Heptane	1000.000	<1000.0000
2-Methylpentane/2,3-Dimethylbutane	10.000	<10.0000	n-Pentane	100.000	<100.0000
m/p-Xylene	200.000	<200.0000	Propane	1000.000	<1000.0000
o-Xylene	100.000	<100.0000	Toluene	100.000	<100.0000
2-Propanol (IPA)	500.000	<500.0000			

Dr. Ganja

Sample: 01-31-2025-59620

Sample Received: 01/31/2025;

Report Created: 02/10/2025; Expires: 02/10/2026

J012225IY - DD + HTE Cartridge Purple Haze  
Concentrate & Extracts



## Pesticides

(Testing Method: LC/MS/MS & HPLC-UV, CON-P-5000)

Date Tested: 01/31/2025

Analyte	LOQ	Mass	Analyte	LOQ	Mass
	PPM	PPM		PPM	PPM
Acephate	0.100	<0.100	Hexythiazox	0.100	<0.100
Acequinoyl	0.100	<0.100	Imazalil	0.100	<0.100
Acetamiprid	0.100	<0.100	Imidacloprid	0.200	<0.200
Aldicarb	0.100	<0.100	Kresoxim Methyl	0.100	<0.100
Avermectin B1A	0.100	<0.100	Malathion	0.100	<0.100
Avermectin B1B	0.100	<0.100	Metalaxyl	0.100	<0.100
Azoxystrobin	0.100	<0.100	Methiocarb	0.100	<0.100
Bifenazate	0.100	<0.100	Methomyl	0.100	<0.100
Bifenthrin	0.100	<0.100	Mevinphos	0.100	<0.100
Boscalid	0.100	<0.100	MGK-264	0.100	<0.100
Captan	0.700	<0.700	Myclobutanil	0.100	<0.100
Carbaryl	0.100	<0.100	Naled	0.250	<0.250
Carbofuran	0.100	<0.100	Oxamyl	0.500	<0.500
Chlorantraniliprole	0.100	<0.100	Pacllobutrazole	0.100	<0.100
Chlorfenapyr	0.100	<0.100	Parathion Methyl	0.100	<0.100
Chlormequat	0.100	<0.100	Permethrins	0.100	<0.100
Chlorpyrifos	0.100	<0.100	Phosmet	0.100	<0.100
Clofentazine	0.100	<0.100	Piperonyl Butoxide	1.000	<1.000
Coumaphos	0.100	<0.100	Prallethrin	0.100	<0.100
Cyfluthrin	0.500	<0.500	Propiconazole	0.100	<0.100
Cypermethrin	0.500	<0.500	Propoxur	0.100	<0.100
Diazinon	0.100	<0.100	Pyrethrins	0.500	<0.500
Dichlorvos (DDPV)	0.050	<0.050	Pyridaben	0.100	<0.100
Dimethoate	0.100	<0.100	Spinetoram	0.100	<0.100
Dimethomorph	0.100	<0.100	Spinosad A	0.050	<0.050
Ethoprophos	0.100	<0.100	Spinosad D	0.050	<0.050
Etofenprox	0.100	<0.100	Spiromesifen	0.100	<0.100
Etoxazole	0.100	<0.100	Spirotetramat	0.100	<0.100
Fenhexamid	0.100	<0.100	Spiroxamine	0.100	<0.100
Fenoxycarb	0.100	<0.100	Tebuconazole	0.100	<0.100
Fenpyroximate	0.100	<0.100	Thiacloprid	0.100	<0.100
Fipronil	0.100	<0.100	Thiamethoxam	0.100	<0.100
Fonicamid	0.100	<0.100	Trifloxystrobin	0.100	<0.100
Fludioxonil	0.100	<0.100	Daminozide	0.100	Not Detected

Dr. Ganja

Sample: 01-31-2025-59620

Sample Received: 01/31/2025;

Report Created: 02/10/2025; Expires: 02/10/2026

J012225IY - DD + HTE Cartridge Purple Haze  
Concentrate & Extracts

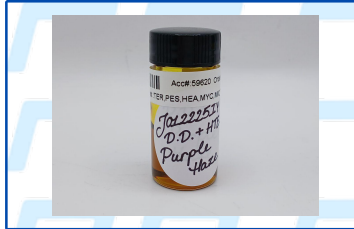

## Heavy Metals

(Method of Analysis: ICP/MS, CON-P-7000)

Date Tested: 02/01/2025

Analyte	LOQ	Mass
	PPM	PPM
Arsenic	0.0956	<0.0956
Cadmium	0.0956	<0.0956
Lead	0.0956	<0.0956
Mercury	0.0956	<0.0956
Palladium	0.2390	<0.2390
Selenium	0.0956	<0.0956

Dr. Ganja

Sample: 01-31-2025-59620

Sample Received: 01/31/2025;

Report Created: 02/10/2025; Expires: 02/10/2026

J012225IY - DD + HTE Cartridge Purple Haze  
Concentrate & Extracts

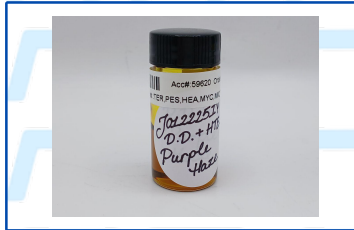

## Mycotoxins

(Testing Method: LC/MS/MS, CON-P-5000)

Date Tested: 01/31/2025

Analyte	LOQ	Mass
	PPB	PPB
Aflatoxin B1	5.000	<5.000
Aflatoxin B2	5.000	<5.000
Aflatoxin G1	5.000	<5.000
Aflatoxin G2	5.000	<5.000
Ochratoxin A	20.000	Not Detected

Dr. Ganja

Sample: 01-31-2025-59620

Sample Received: 01/31/2025;

Report Created: 02/10/2025; Expires: 02/10/2026

J012225IY - DD + HTE Cartridge Purple Haze  
Concentrate & Extracts

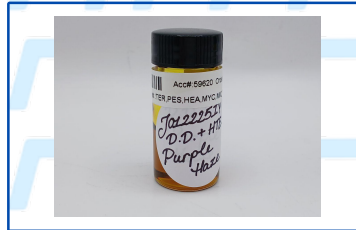

## Microbials

(Testing Method: qPCR & 3M Petrifilm & SIM Plate, CON-P-6000, CON-P-9000)

Date Tested: 02/01/2025

Analyte	LOQ	Units
	CFU/g	CFU/g
Total Yeast and Mold Count	8	<8
Total Aerobic Bacteria Count	8	<8
Total Coliform Count	8	<8
Total Enterobacteriaceae	8	<8
Aspergillus spp. (A. flavus, A. fumigatus, A. niger, A. terreus)		Not Detected
Shigatoxigenic Escherichia coli (STEC)		Not Detected
Salmonella		Not Detected

Dr. Ganja

Sample: 01-31-2025-59620

Sample Received: 01/31/2025;

Report Created: 02/10/2025; Expires: 02/10/2026

J0122251Y - DD + HTE Cartridge Purple Haze

Concentrate & Extracts



## Terpenes

(Testing Method: HS-GC/MS, CON-P-4000)

Date Tested: 01/31/2025

Analyte	LOD	LOQ	Mass	Mass	
	PPM	PPM	PPM	mg/g	
α-Bisabolol	0.750	3.000	111.830	0.112	
α-Humulene	0.750	3.000	1081.030	1.081	
α-Pinene	0.750	3.000	1670.324	1.670	
α-Terpinene	0.750	3.000	33.178	0.033	
1,8-Cineole	0.750	3.000	24.252	0.024	
β-Caryophyllene	0.750	3.000	3625.977	3.626	
β-Myrcene	0.750	3.000	4343.397	4.343	
Borneol	0.750	3.000	86.550	0.087	
Camphene	0.750	3.000	226.519	0.227	
Carene	0.750	3.000	91.281	0.091	
Caryophyllene Oxide	3.000	3.000	104.272	0.104	
Citral	0.750	3.000	6.498	0.006	
Dihydrocarveol	0.750	3.000	ND	ND	
Fenchone	0.750	3.000	66.752	0.067	
γ-Terpinene	0.750	3.000	50.753	0.051	
Limonene	0.750	3.000	3987.529	3.988	
Linalool	0.750	3.000	2059.431	2.059	
Menthol	0.750	3.000	ND	ND	
Nerolidol	0.750	3.000	ND	ND	
Ocimene	0.750	3.000	533.609	0.534	
Pulegone	0.750	3.000	ND	ND	
Terpinolene	0.750	3.000	667.876	0.668	
<b>Total</b>			18771.060	18.771	1.877 %

## Primary Aromas

Clave



Lime



Cinnamon



Lavender



Pine

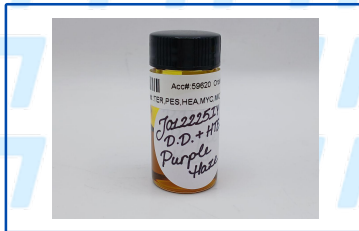

Total terpenes value is qualitative and includes concentrations outside the assay quantitative analytical range.